



North Branch, Rancocas Creek  
Burlington County  
NJ



**“When the Flood Tide is Done”**

**Timbuctoo, Westampton Township**

Site Environment : Location

1. Introduction
2. Historic Background
3. Tidal Extent
4. Mt. Holly, New Jersey
5. Rancocas Valley Mill Economies
6. Market Access
7. Head of Navigation
8. N Branch Tidal Characteristics
9. Site Overview: 1932 Aerial Survey
10. Site Overview: 2015 NJDEP
11. 1936 N Branch Survey WPA Chart
12. Landscape and Tide Marsh Companies

Site Synopsis: Present Conditions

13. Birds Eye View Causeway Marsh
14. Causeway Marsh Access
15. High Tide Inflow
16. Findings Causeway Marsh
17. Profile Elevation
18. Comparison Elevations, 1936 WPA Chart
19. Tide Mill and Tub Mill Hydraulics
20. Surface Profile
21. Tidal Pond and Mill Arrangements
22. Mid-Low Tide Flow Patterns
23. Mill Features: General
24. Site Elevations
25. GPS Survey Causeway Marsh
26. Causeway Marsh: South

Site Analysis

27. Historic Land Owners
28. Field Note # 1: Causeway
29. Findings Site A. : Inflow Gate
30. Feature Site B. : Causeway Drainage
31. Characteristics Site C.: Spillway
32. Field Note # 2: Spillway
33. Field Interpretations: Site Features
34. Field Note # 3: South Elevation
35. Site Characteristics: Southern Elevation
36. Low Tide Findings
37. Middleford Comparison
38. Tidewater Conveyance Location Chart
39. Scooby's Island
40. Grub's Run-References

# CONTENT



N Branch Flood Control Weir

N Branch Rancocas Creek, Mt. Holly, NJ



# Site Environment

The precise location of tide mills deserves study.

Minchinton

**Preserve, adjust and  
enhance the  
community,  
archeological and  
historical record.**

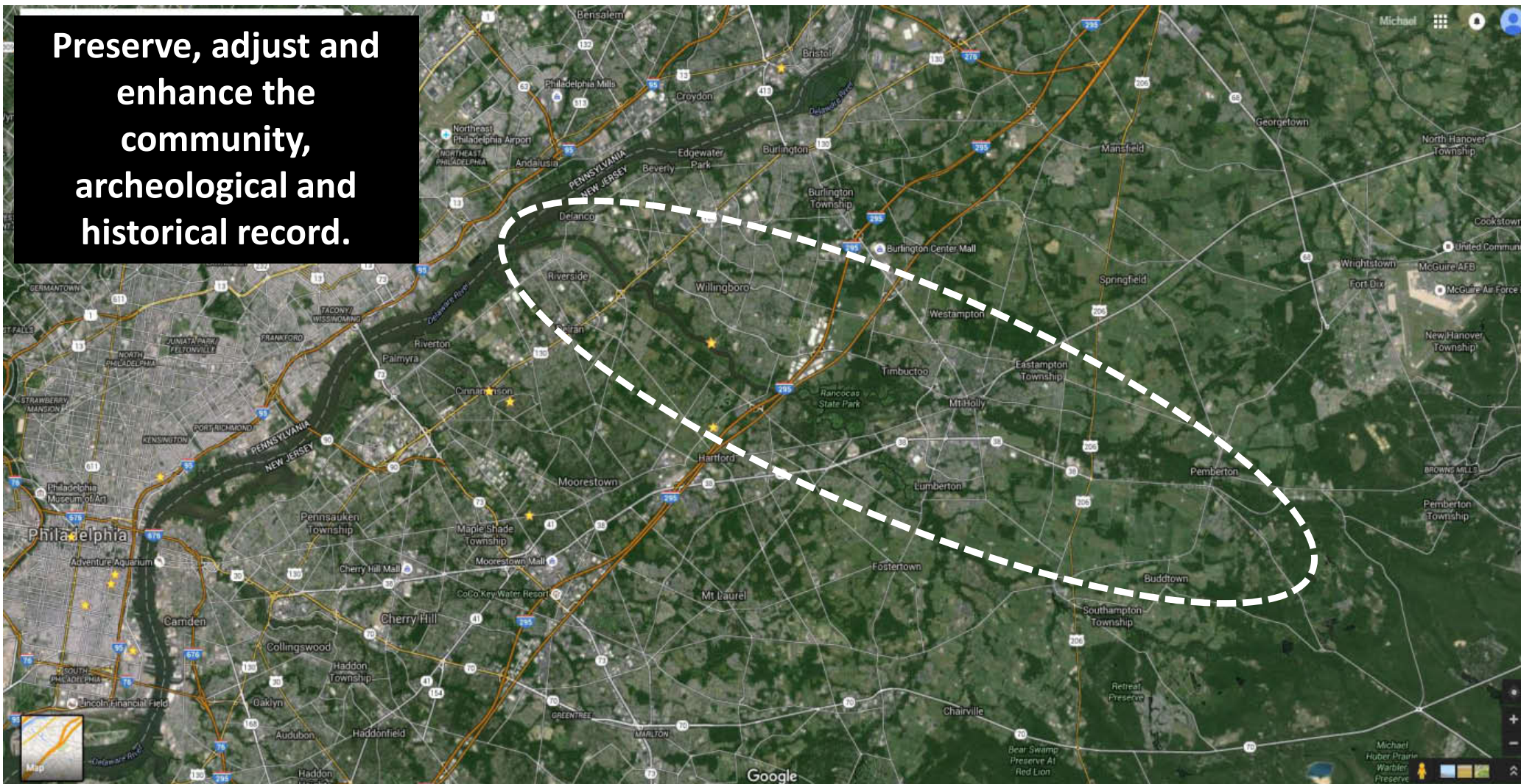

**Rancocas Creek about 25 miles from Philadelphia.**

# Tidal Extent



# Mount Holly Township - Municipal Public Access Plan

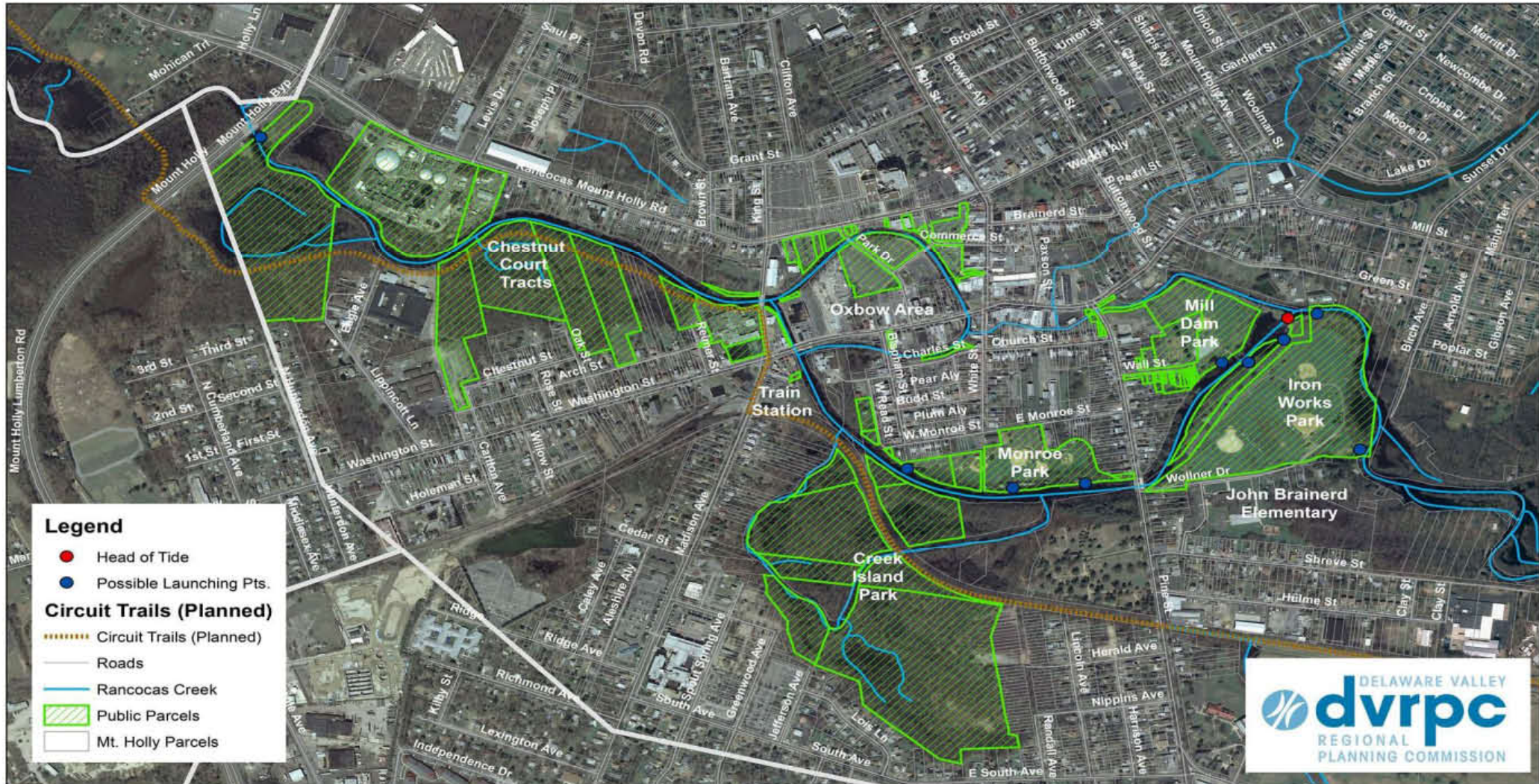

**Legend**

- Head of Tide
- Possible Launching Pts.

**Circuit Trails (Planned)**

- Circuit Trails (Planned)
- Roads
- Rancocas Creek
- Public Parcels
- Mt. Holly Parcels

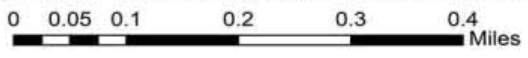

# Rancocas Valley Mill Economies

## Mill Race – Mt. Holly

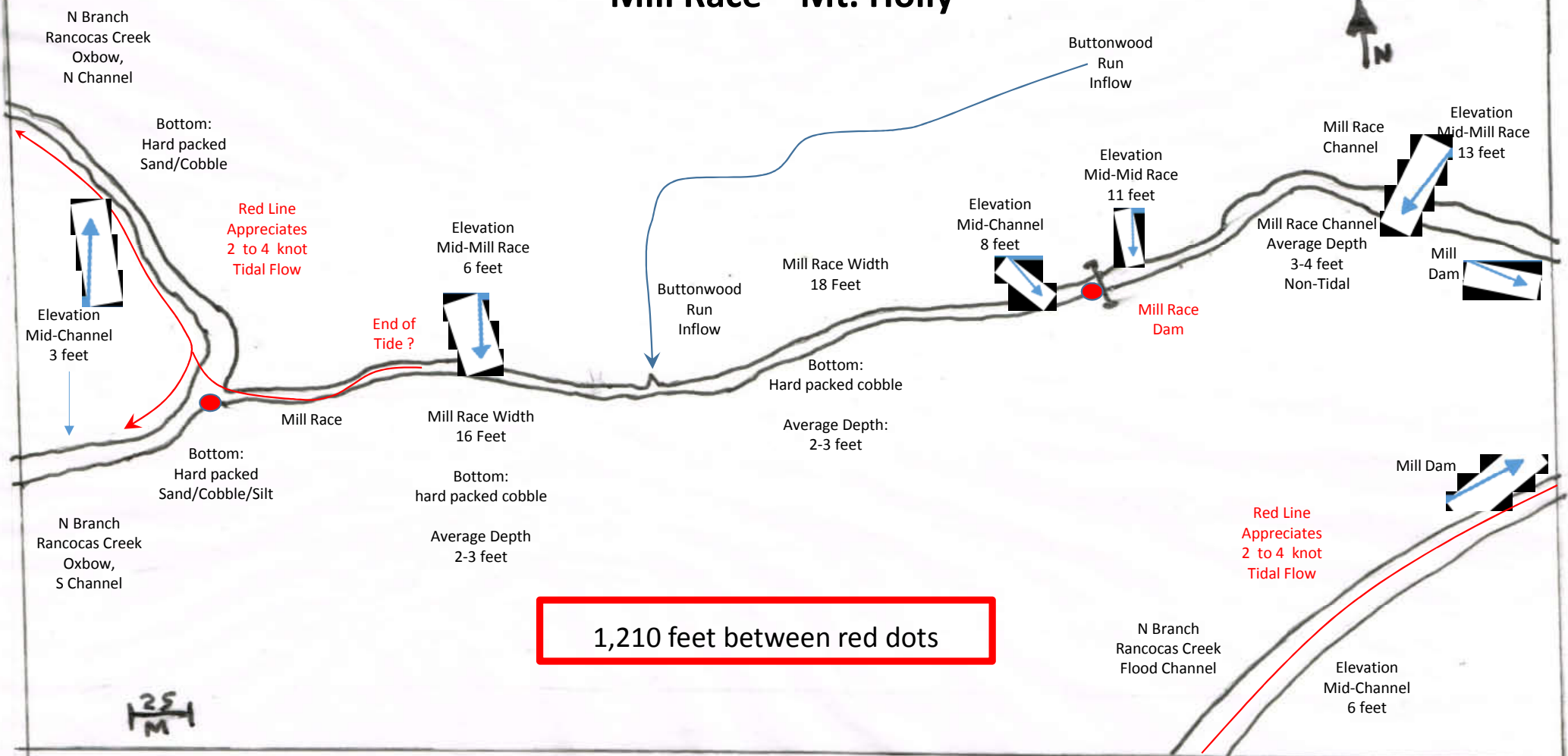

1,210 feet between red dots

## Notice

IS hereby given, that application will be made to the Legislature of New-Jersey, on the third Thursday of their next session, for leave to present a Bill to incorporate a Company to improve the Navigation of the North Main Branch of Rancocas Creek, between Mount Holly and the Forks of the said creek, by locks or otherwise, of which all persons concerned are requested to take notice accordingly. Dated 4th October, 1824.

## Market Access



THE OLD MILL - 1798 - MILL STREET, MT. HOLLY, N. J.  
COPYRIGHT 1904  
BY G. H. KEES  
L. S. BOYCE, STATIONER  
MT. HOLLY, N. J.



## North Branch Rancocas Creek



1878 Jersey Shore Tidewater Vessels  
Ref: Harper's Weekly

## Mt. Holly - Head of Navigation

1683 - 1908

## N Branch Tidal Characteristics



For Scale Only



TORREY MILL  
DEER ISLE MAINE

## Site Overview



**1932**



**2015**

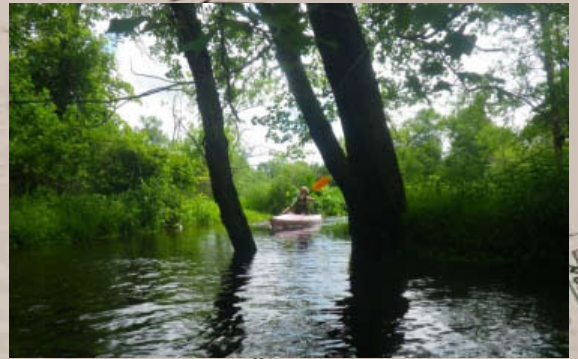

Burlington Co. • Westampton Township



Rancocas Creek North Branch

**Tidal Marsh Companies**

Photometry Corporation Photometry Bird's Eye © 2012

## Site Synopsis: Present Conditions

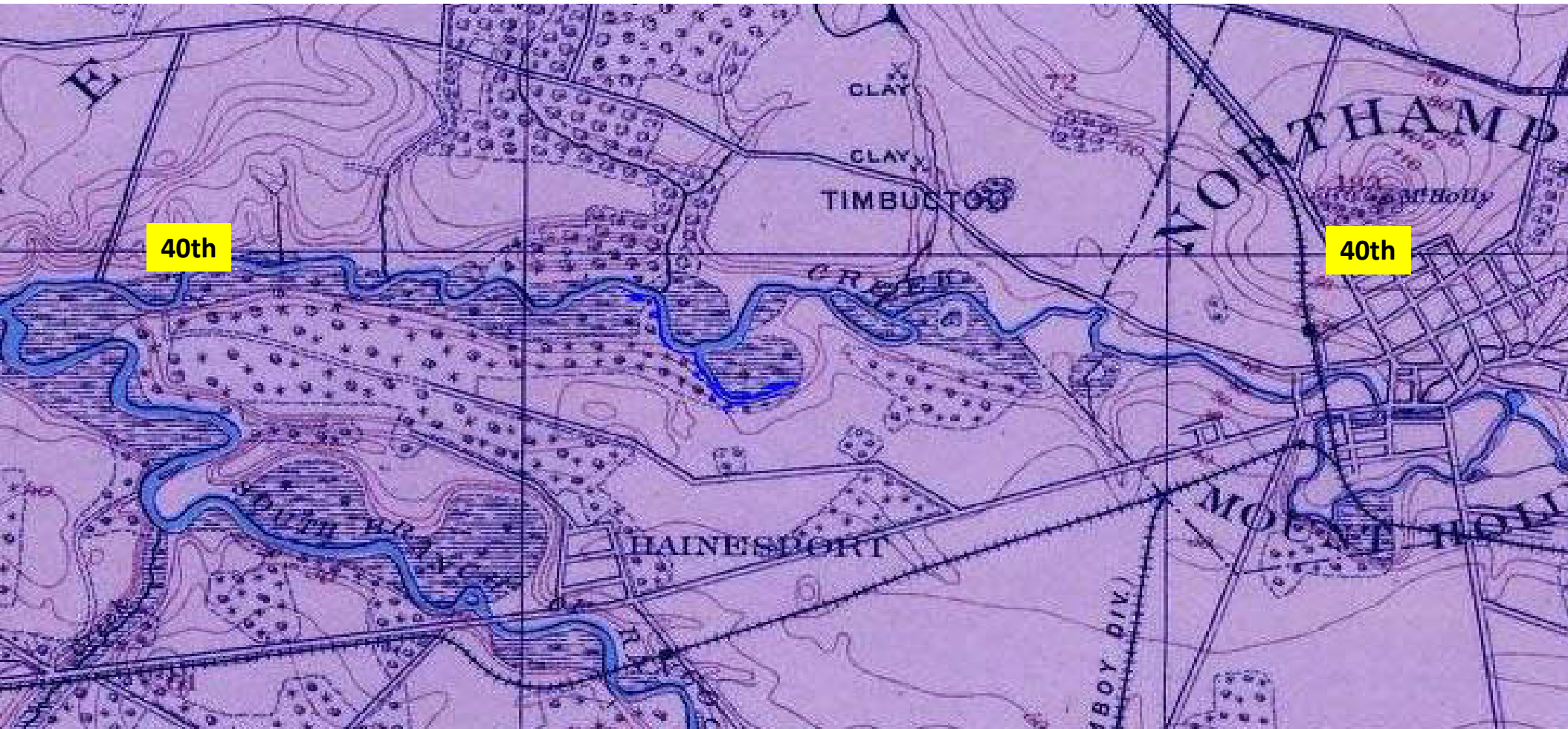

**“The Intermittent Nature of Tide Mills Can Not be Done Away With”**

Thomas Edison, 1897

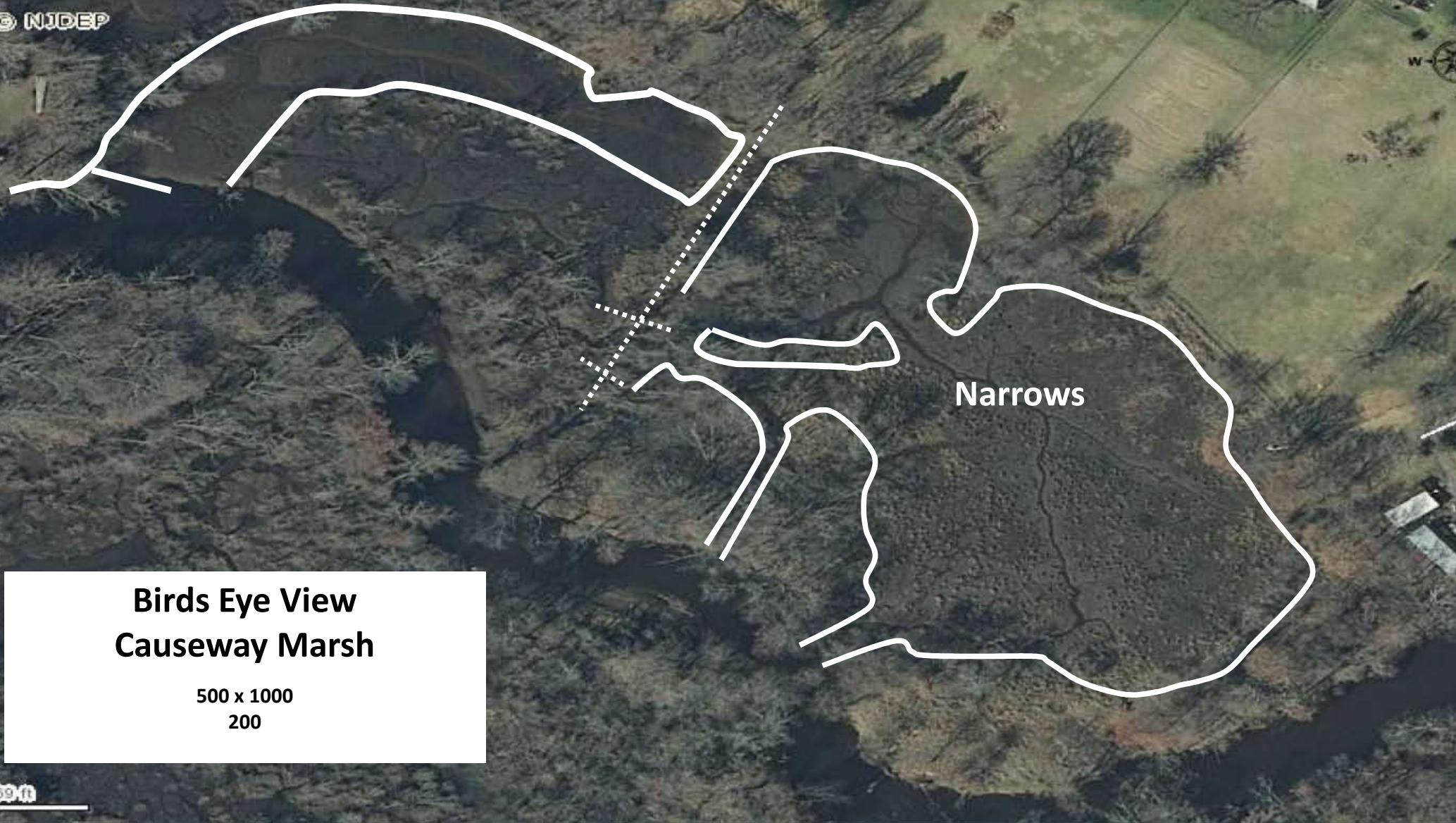

**Birds Eye View  
Causeway Marsh**

500 x 1000  
200

60 ft



**Access**



High Tide Inflows  
N Branch Rancocas Creek

Excavated  
Post 1938

3-4 foot  
deep at  
High Tide

3-4 foot deep  
at  
High Tide

N

500 x 1000

CM Map 3

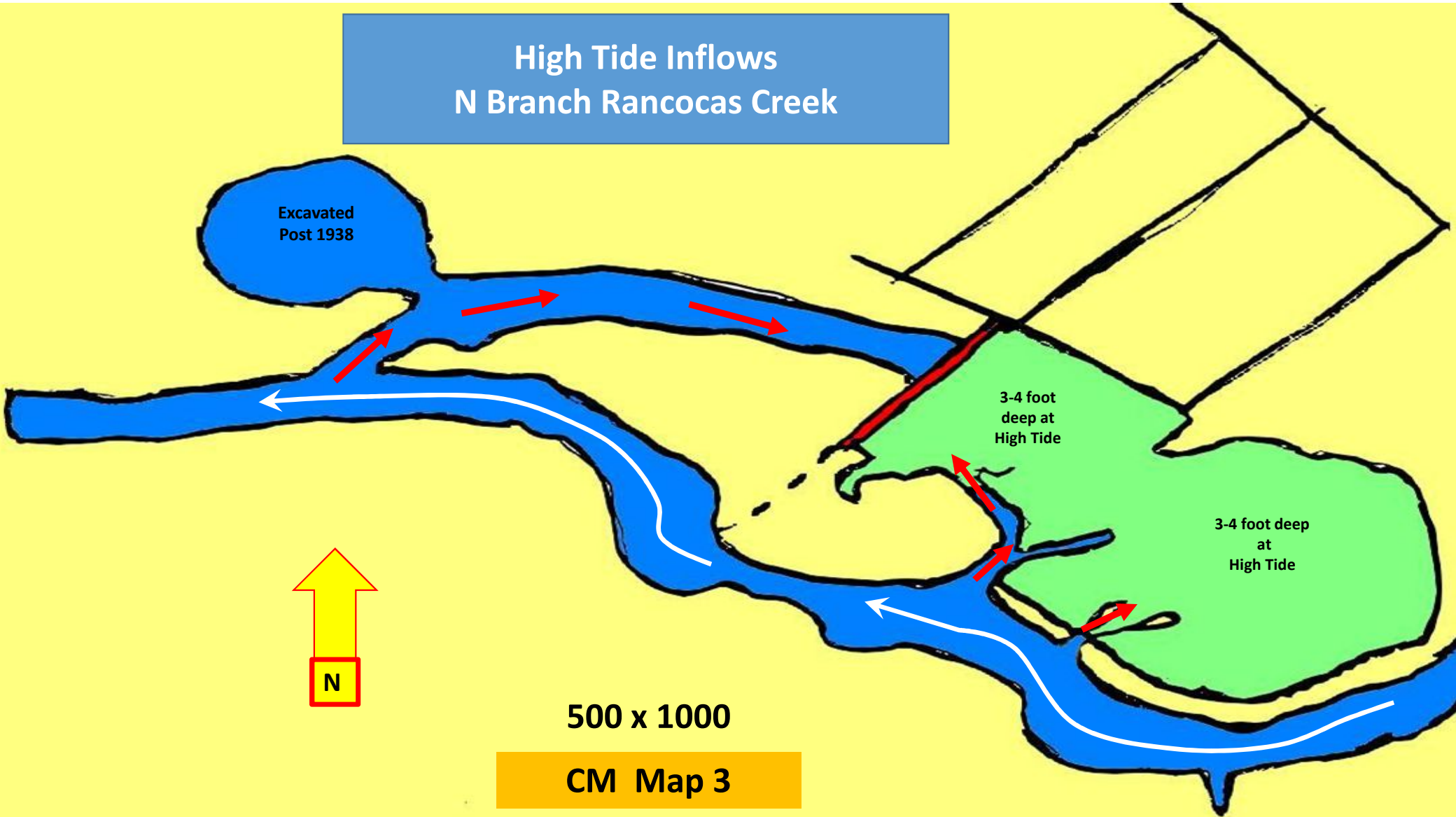

## Findings: Causeway Marsh



# N Branch Elevation Profile Marsh and Turning Basin 74-48 W / 39-59 N

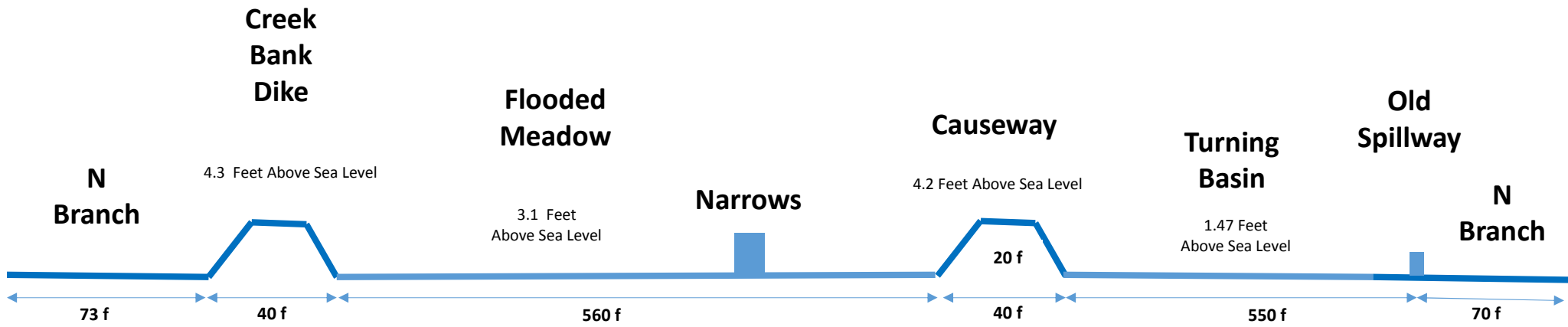

Elevation of  
Creek is  
> 2.27 feet  
Above Sea  
Level

Elevation of  
Creek is  
< 1 foot  
Above Sea  
Level

Cross Reference  
Tidal Marsh Companies "From Marsh to Farms"  
Distance via ARC View GIS

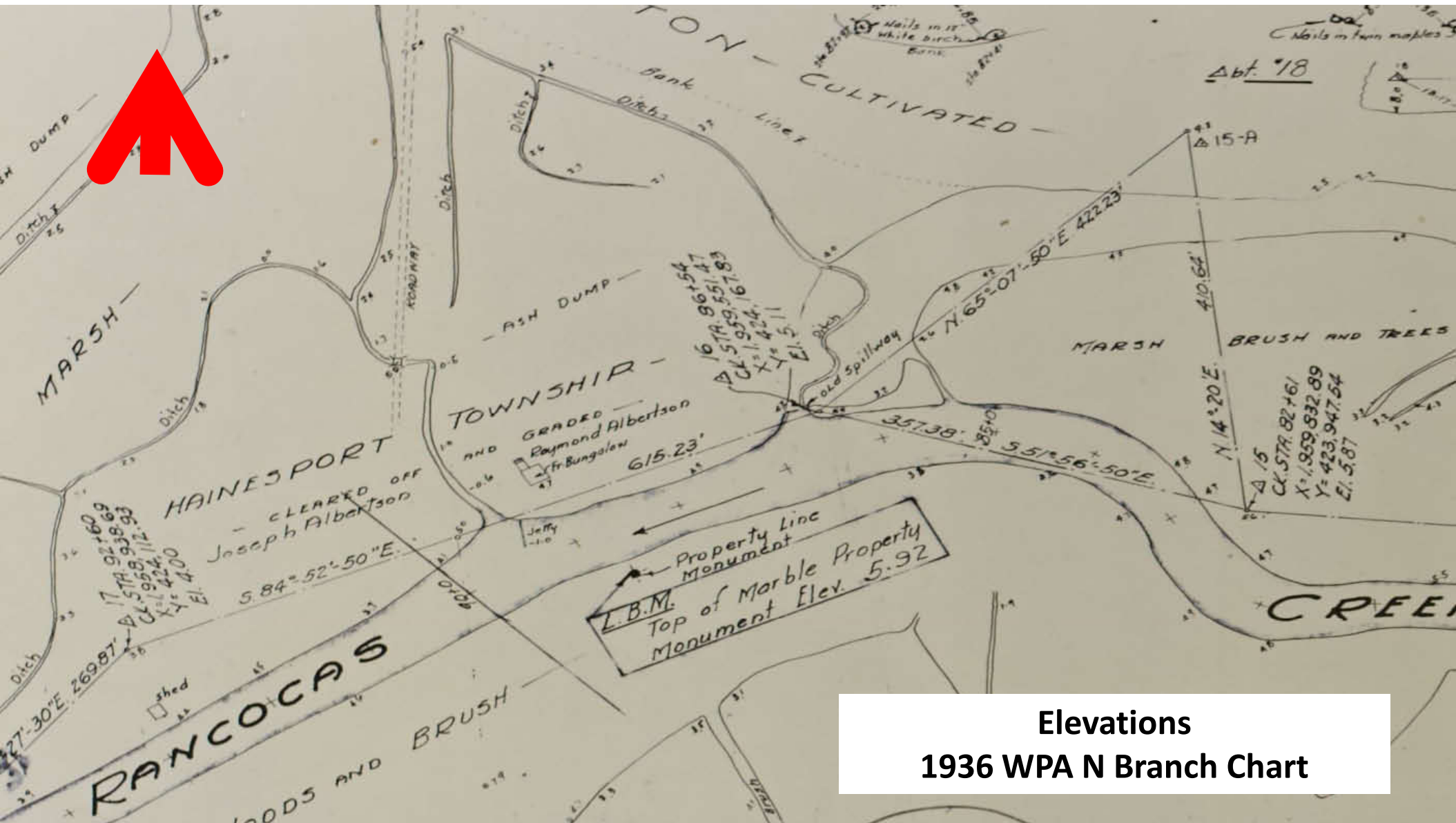

**Elevations**  
**1936 WPA N Branch Chart**

The undershot,	{	16 feet head,* 0 fall, 128 cubochs power.
The half breast,	{	12 feet head, 4 feet fall, 160 cubochs of power.
The high breast,	{	6 feet head, 10 feet fall, 208 cubochs of power.
The overshot,	{	4 feet head. 12 feet fall, 224 cubochs of power.
Ditto,	{	2,5 feet head, 13,5 feet fall, 236 cubochs of power.

Art. 61.

Power of 16 cubic feet of water per second, calculated on five different applications.

**Tub Mills**

Capture energy from relatively low volume, high velocity streams and creeks.

**Surface Profile**

**Low Volume, High Velocity**

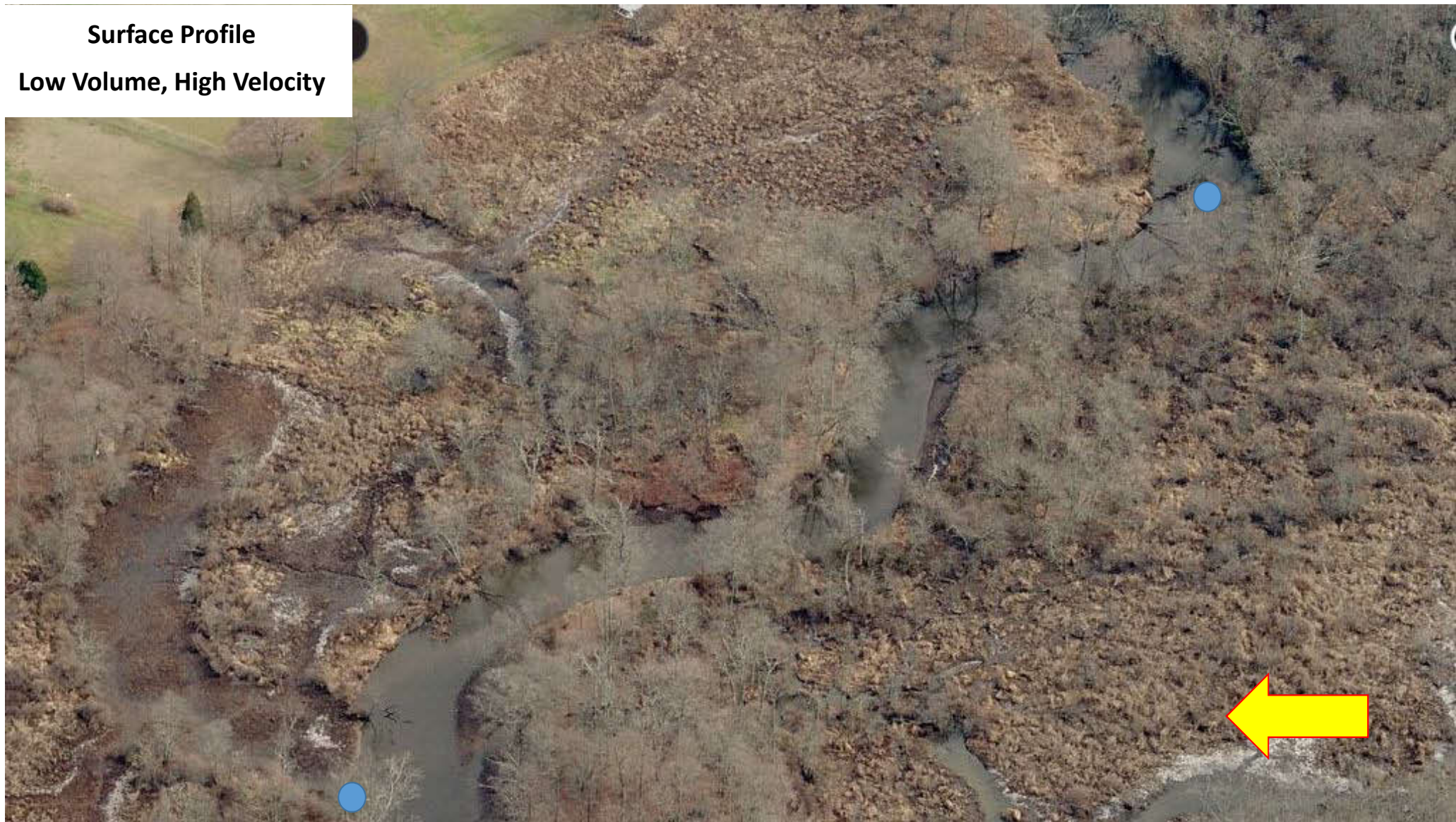

## Tide Ponds n Mill Arrangements

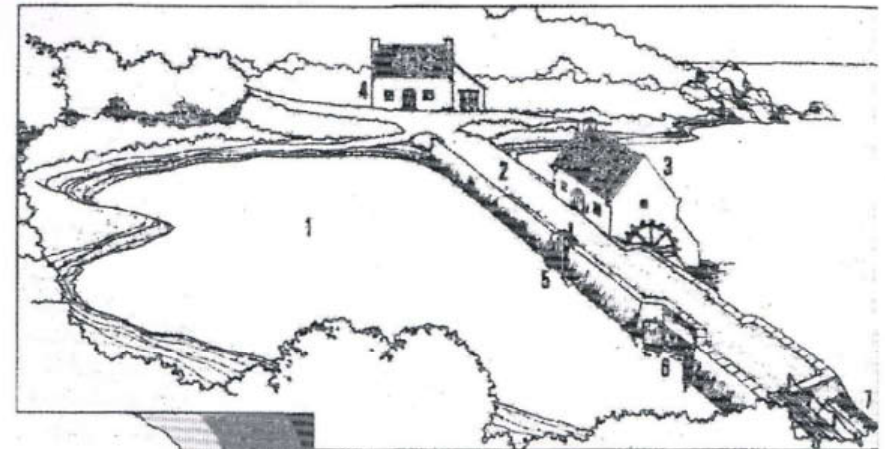
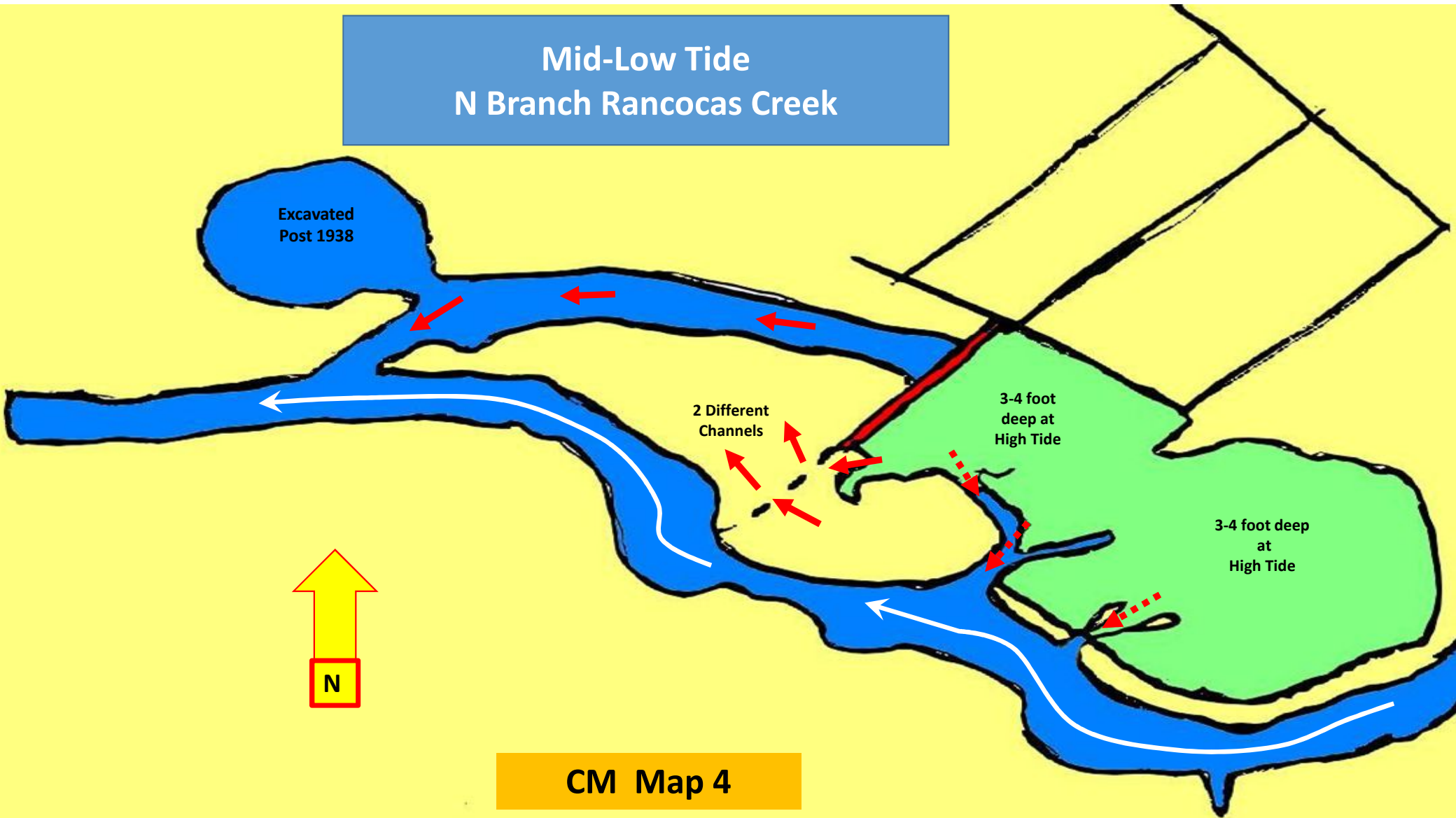

**Fig. 3a. (top)** Drawing of a traditional tide mill and its surroundings. *Legend:* 1. pond; 2. causeway; 3. mill; 4. miller's dwelling; 5. exit sluice and hydraulic wheel; 6. entrance sluice gate; 7. bridge. (Drawing by A. de La Verne. In *Boithuis and de La Verne, 1988*)

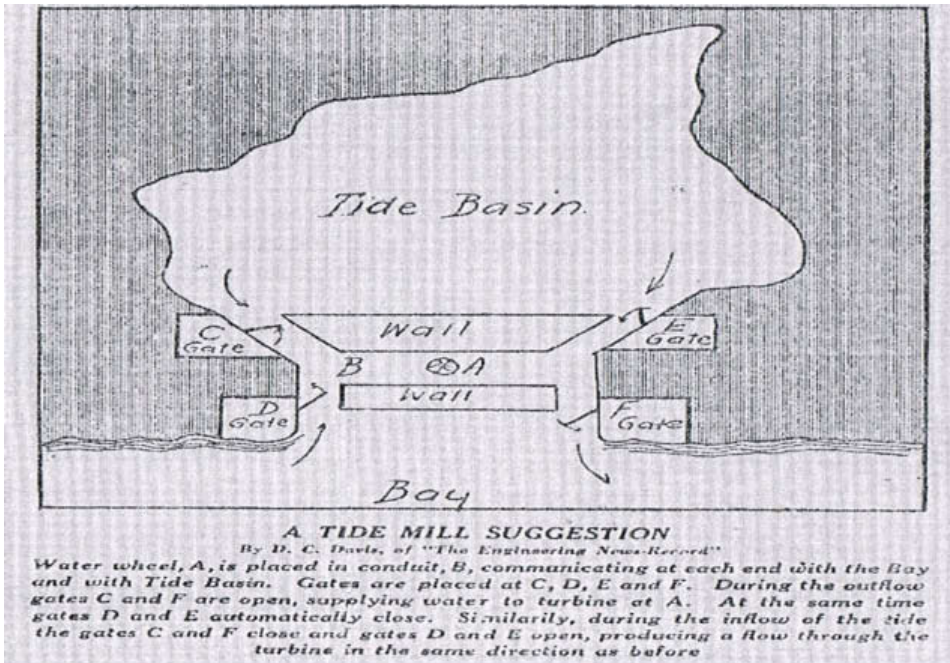

**Fig. 3b. (left)** Simplified schematic presentation of a traditional tide mill. Roue = wheel; vannes = sluice gates. (Source: EDF, France).

Mid-Low Tide  
N Branch Rancocas Creek



## Mill Features: General



Ref: 24 Sept, 1922, NY Tribune

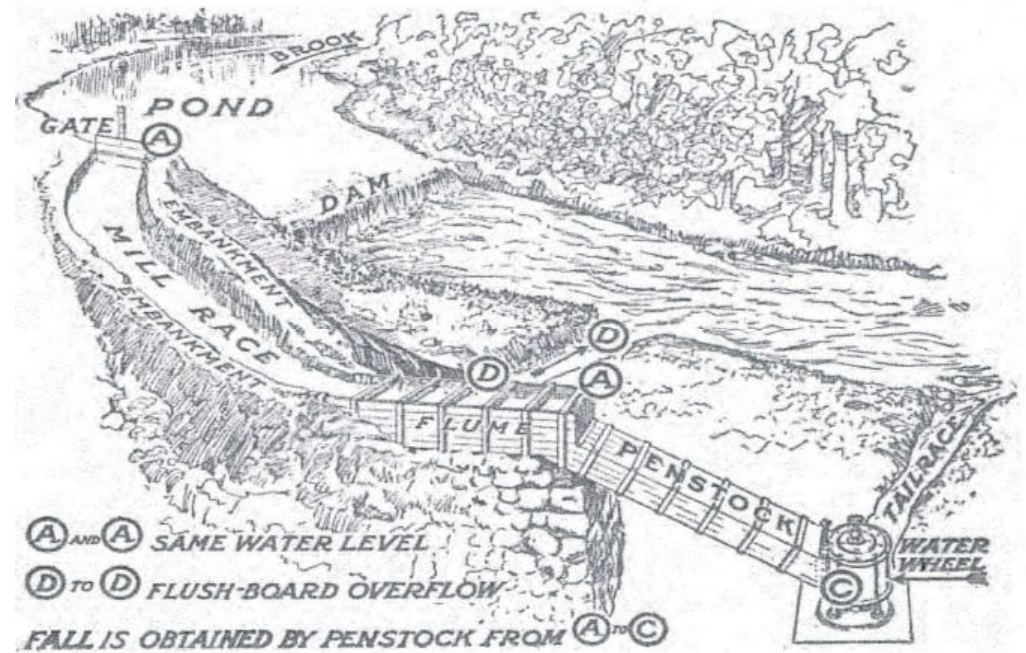

Ref: 1901, Energy for Farming

# Site Elevations Feet Above Sea Level

Land Elevations , Feet Above Sea Level	
Westampton, N. Branch Rancocas Causeway Marsh.....	4.7
Creek (Water) Elevation, Mid-Low Feet Above Sea Level	
Westampton N. Branch, Rancocas .....	.61

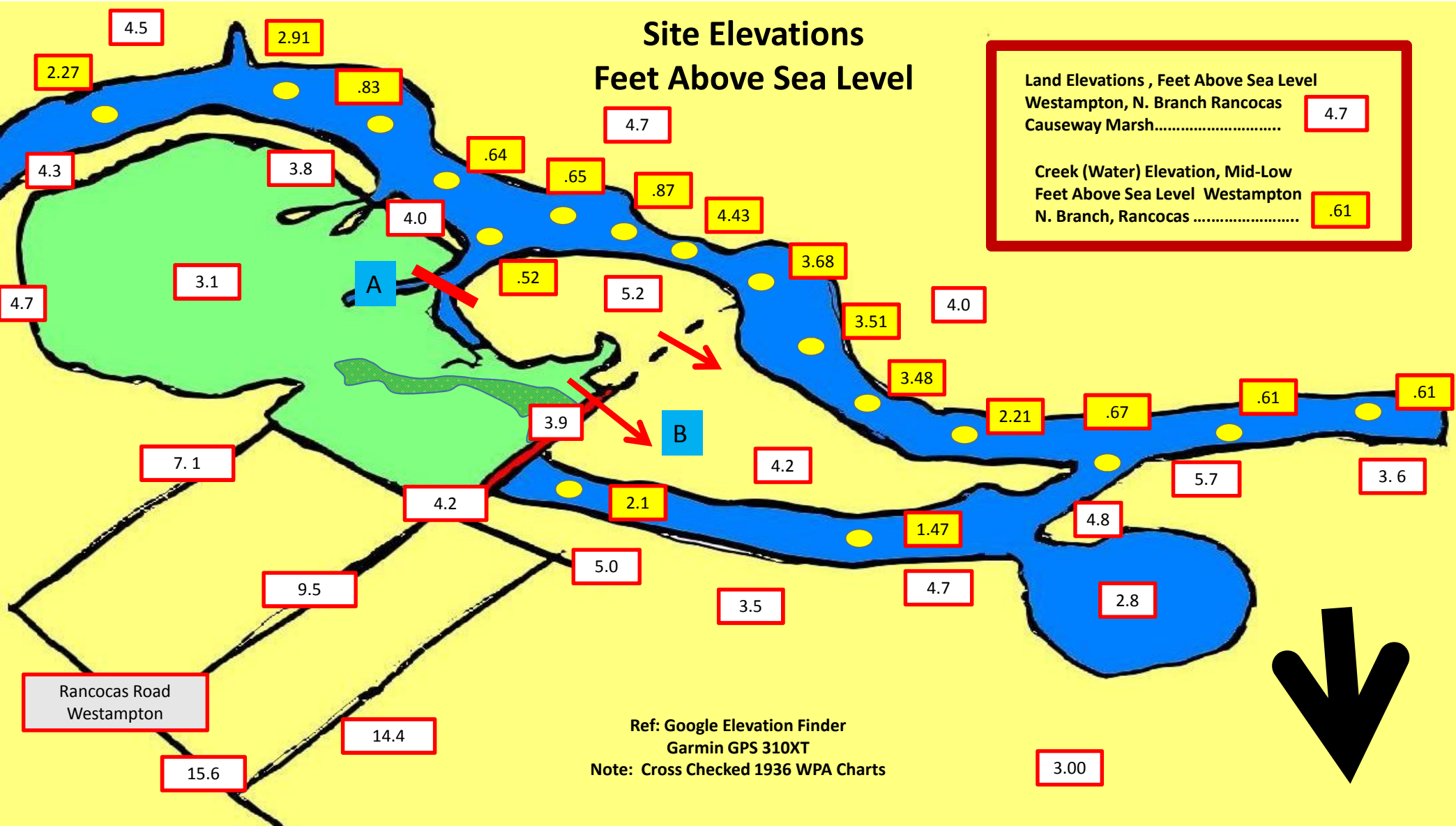

Rancocas Road  
Westampton

Ref: Google Elevation Finder  
Garmin GPS 310XT  
Note: Cross Checked 1936 WPA Charts



# GPS Survey

9/8/2015 11:12:06 am

10:53 am

Turning Basin

Center-Line of Causeway

Defined Edge

Defined Edge

Start Start

Defined Edge

Defined Edge

Defined Edge

B

D

A

End End

Google earth

Imagery Date: 9/6/2013 39°59'50.29" N 74°48'31.77" W elev 5 ft eye alt 581 ft



# Causeway Marsh, South

Fairly uniform elevation  
difference along pond shore.  
Edge is 18-24 inch in height

Hard pack ground  
cover

Note:  
A and B channel debris:  
stones, bricks, mortar and  
timbers present

Causeway  
stones/bricks/  
mortar

marsh

marsh

25 feet 10 m

# Site Analysis

“From the wadding of guns fired at wild pigeons” Rawson



# Historic Land-Owners

Property-Owner                      Notes:

1. Mary Perkins..... Trust deed. Widow.
2. Anthony Elton..... Land owner. Present day Rancocas State Park.
3. R. Fenimore..... Road from Creek to Great Meadow. Connection to to B. Devonish. Brick-Layer, Distiller (possible location of N. Branch distillery ? May 17, 1783).
4. Lawrence Morris..... Sawyer, on Town-line at Grubb's Meadow (p. 471).
5. John Cripps..... Mt. Holly Connection/Wool comber. Land abuts Morris.
6. Thomas Gardiner..... Surveyor .
7. Grubb's Run ..... Henry Grubb: Innkeeper/Butcher, Family Well Known Quaker Abolitionists. Local inn-keeper. Is Grubb's Run named for Grubb ? See connection to Burlington City. (P. 483 --- Perkins Land Deal)
8. Buctoe Residents..... Freedmen/Escaped Slaves, See "Davis Site" references.
9. Interview..... w/ Local, long-time residents.

Ref: Nelson, William/Personal Interviews

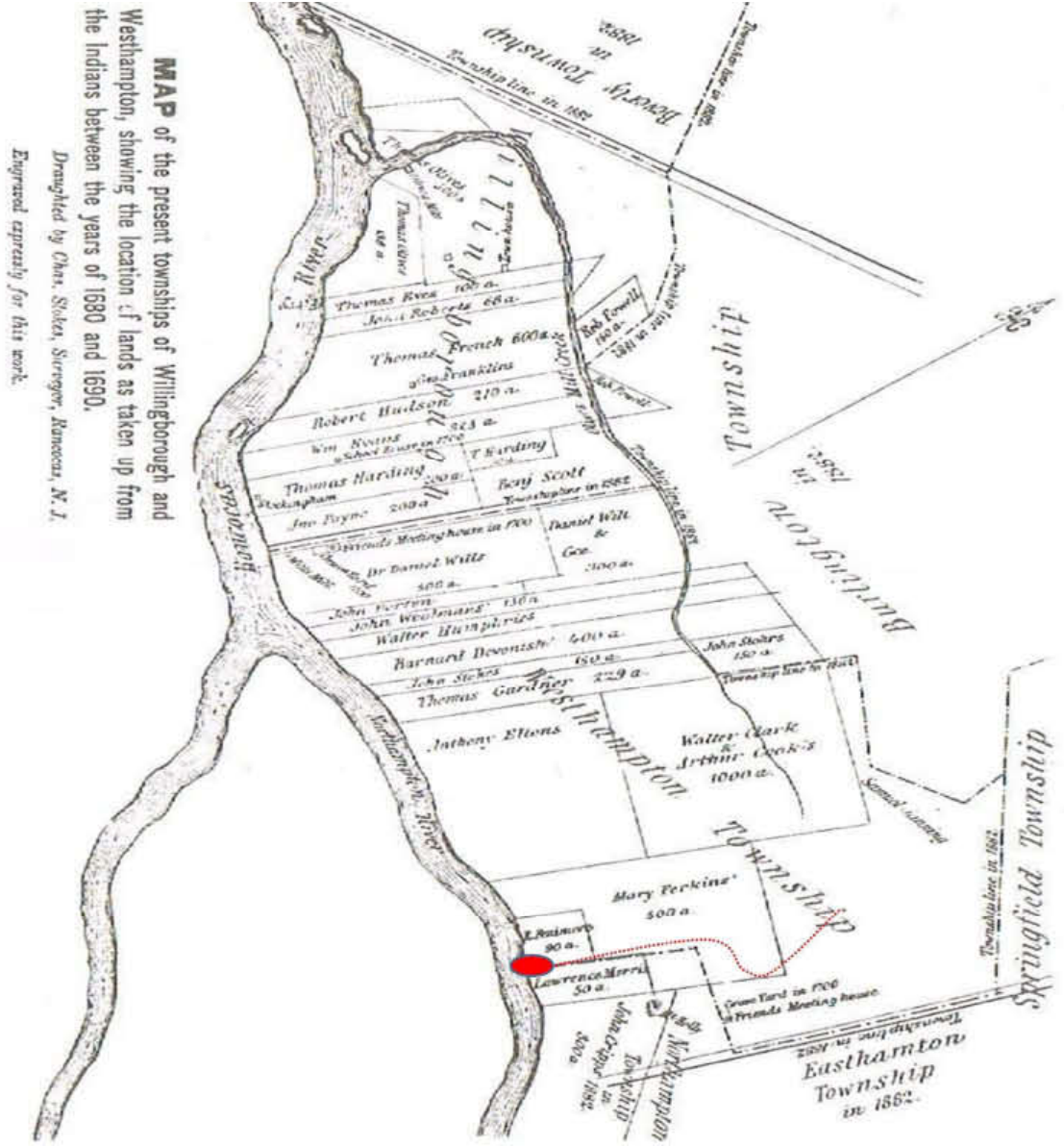

**Field Note: # 1**

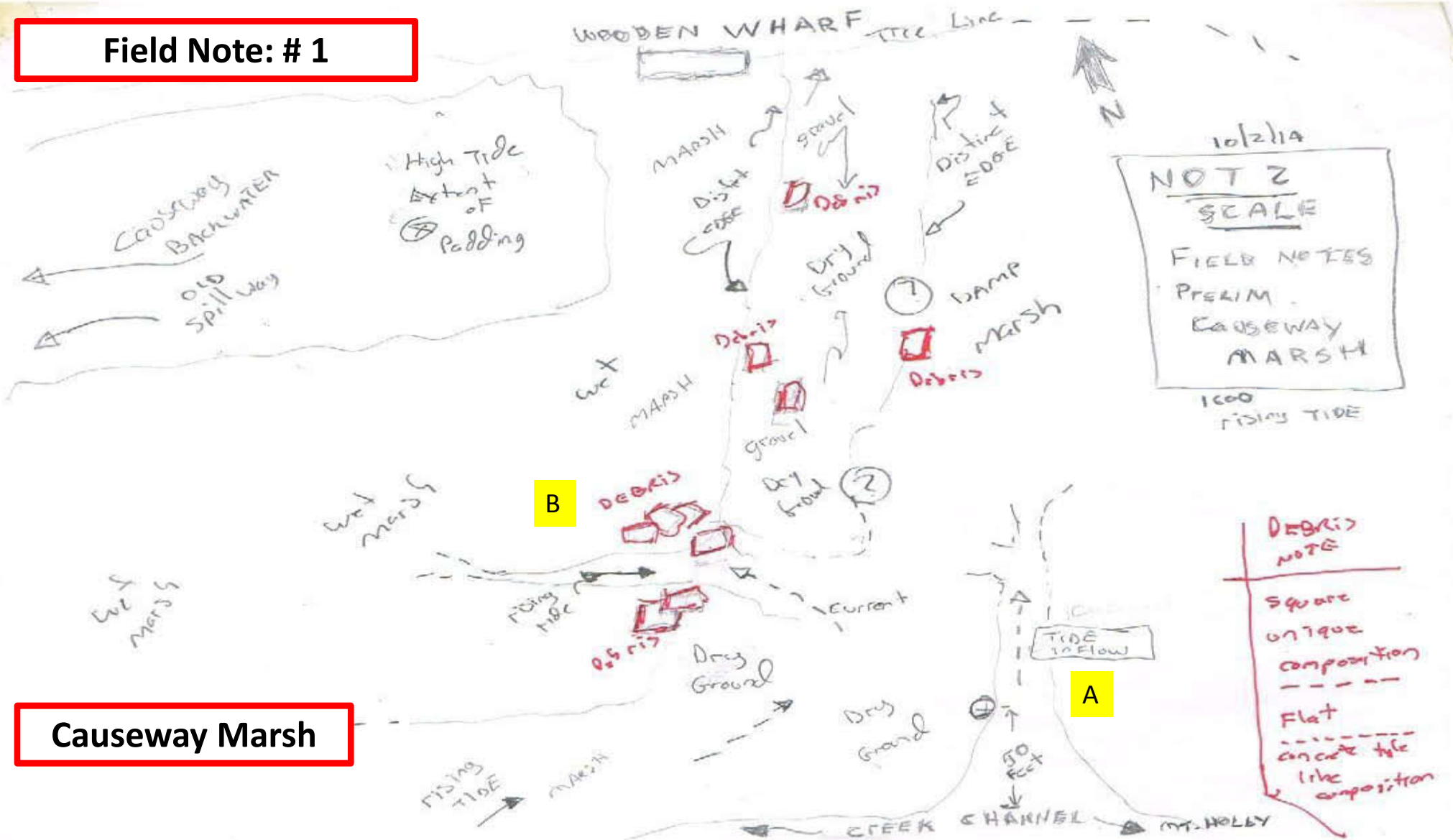

**Causeway Marsh**



**Findings Site A.:  
Possible Inflow Gate**



**Contributory to Site  
Water Control ?**



**Feature Site B.**  
**Causeway Drainage**



## Site Characteristics C.: Spillway



# Field Note # 2

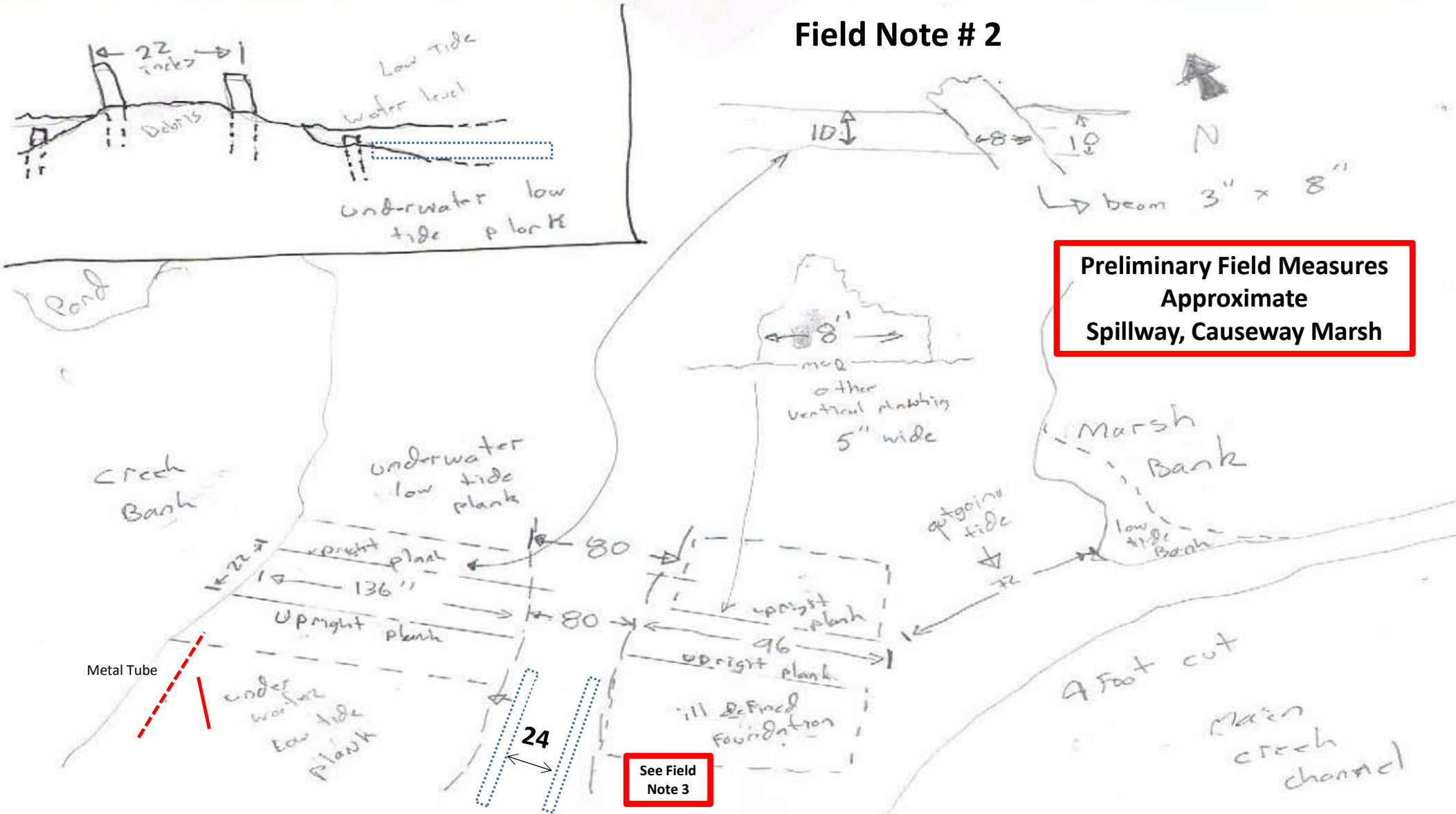

Preliminary Field Measures  
Approximate  
Spillway, Causeway Marsh

See Field  
Note 3

## Field Interpretations: Site Features

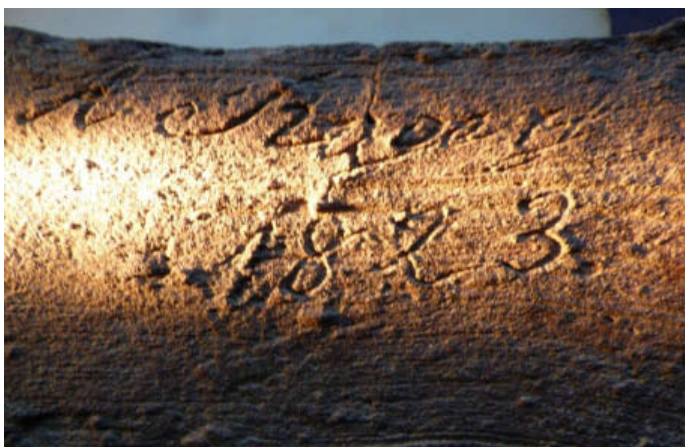

# Field Note # 3: Southern Elevation of Spillway Scale to Posted Measures

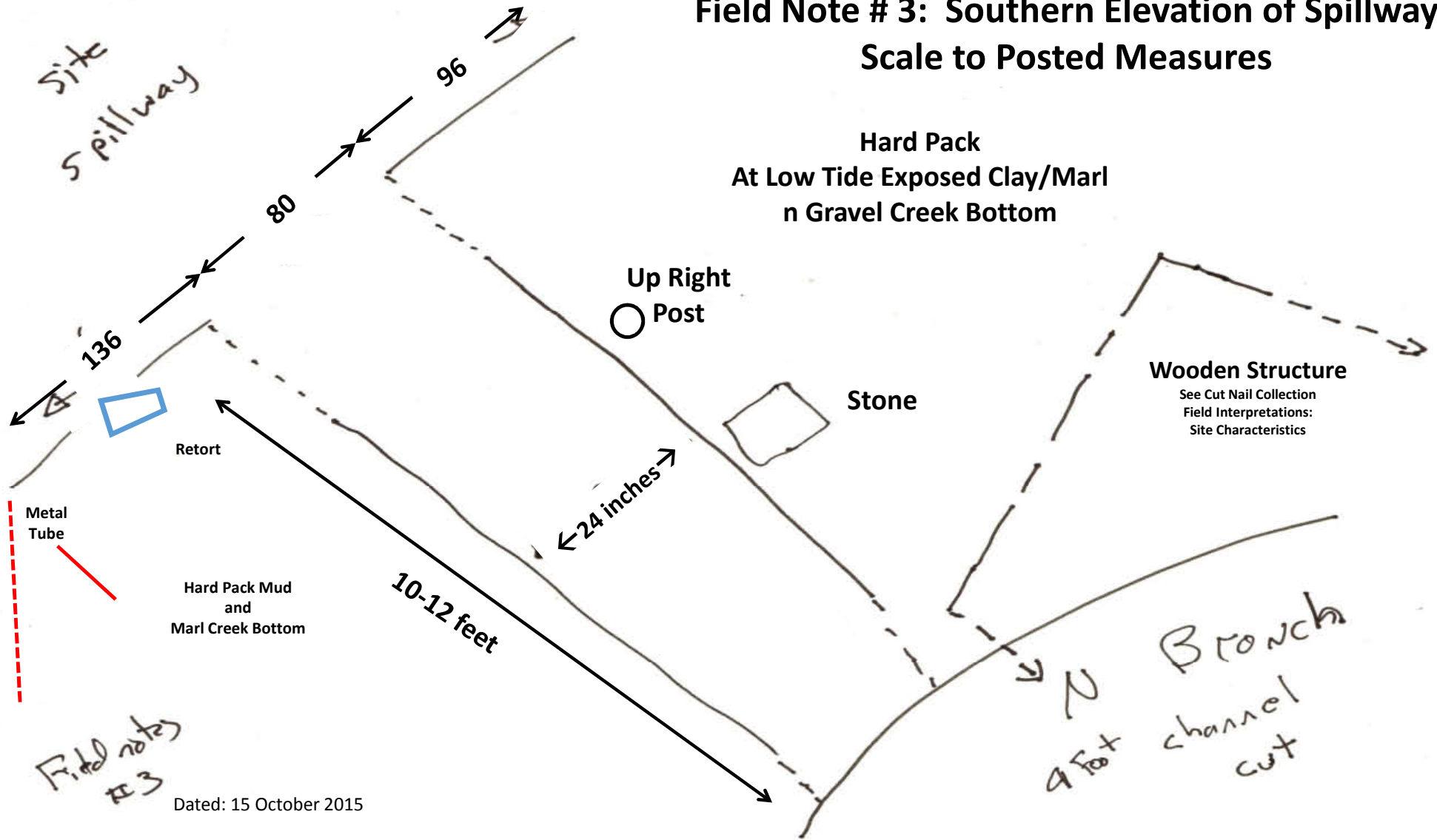

Field notes #3

Dated: 15 October 2015

## Site Characteristics: Southern Elevation of Spillway



Field Note # 3

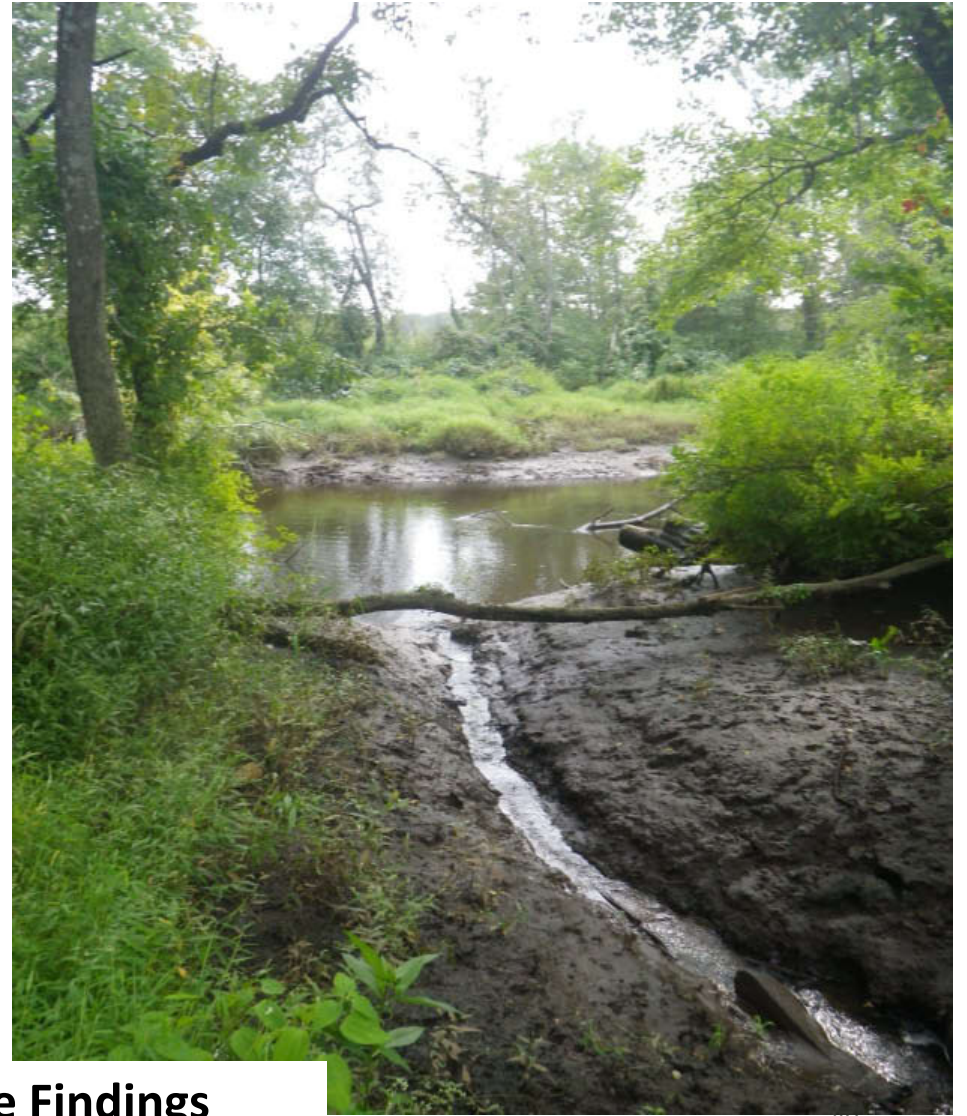

**Low Tide Findings**

## Middleford Mills Comparison

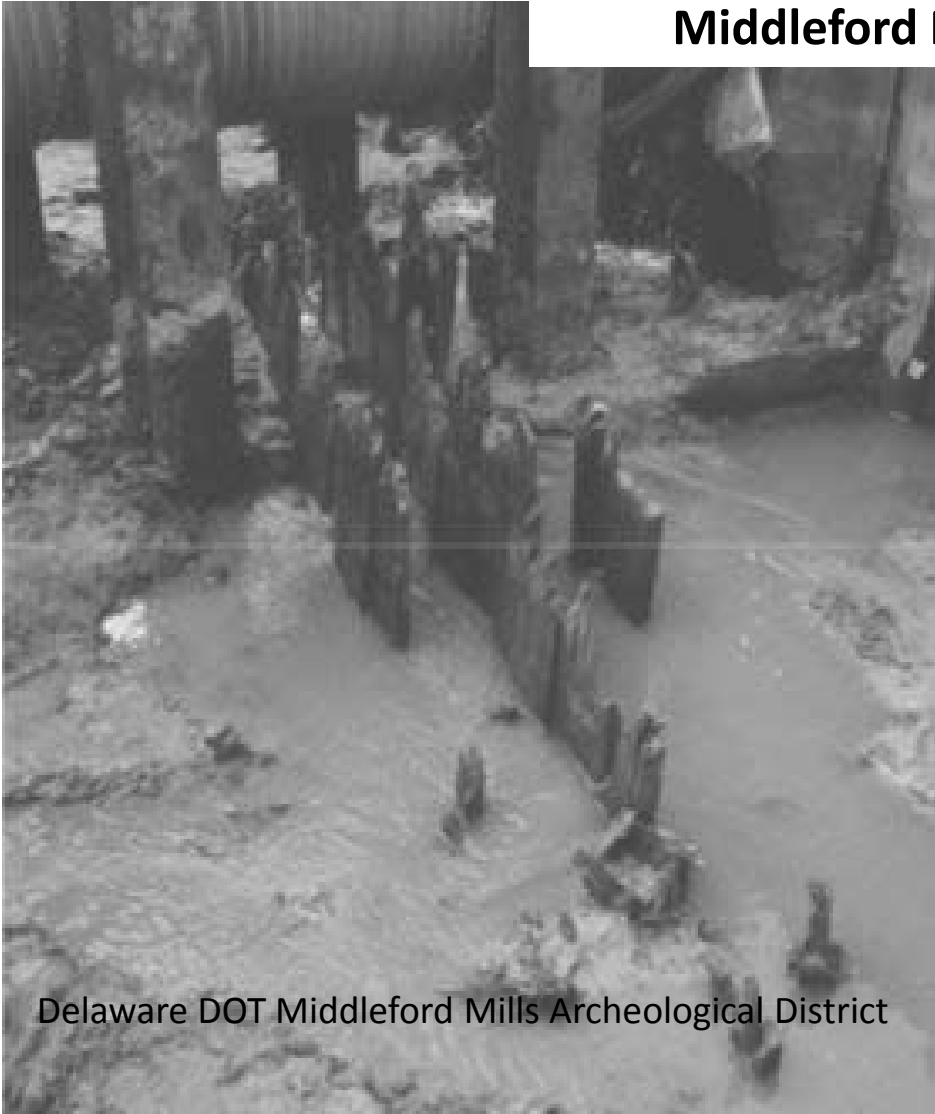

Delaware DOT Middleford Mills Archeological District

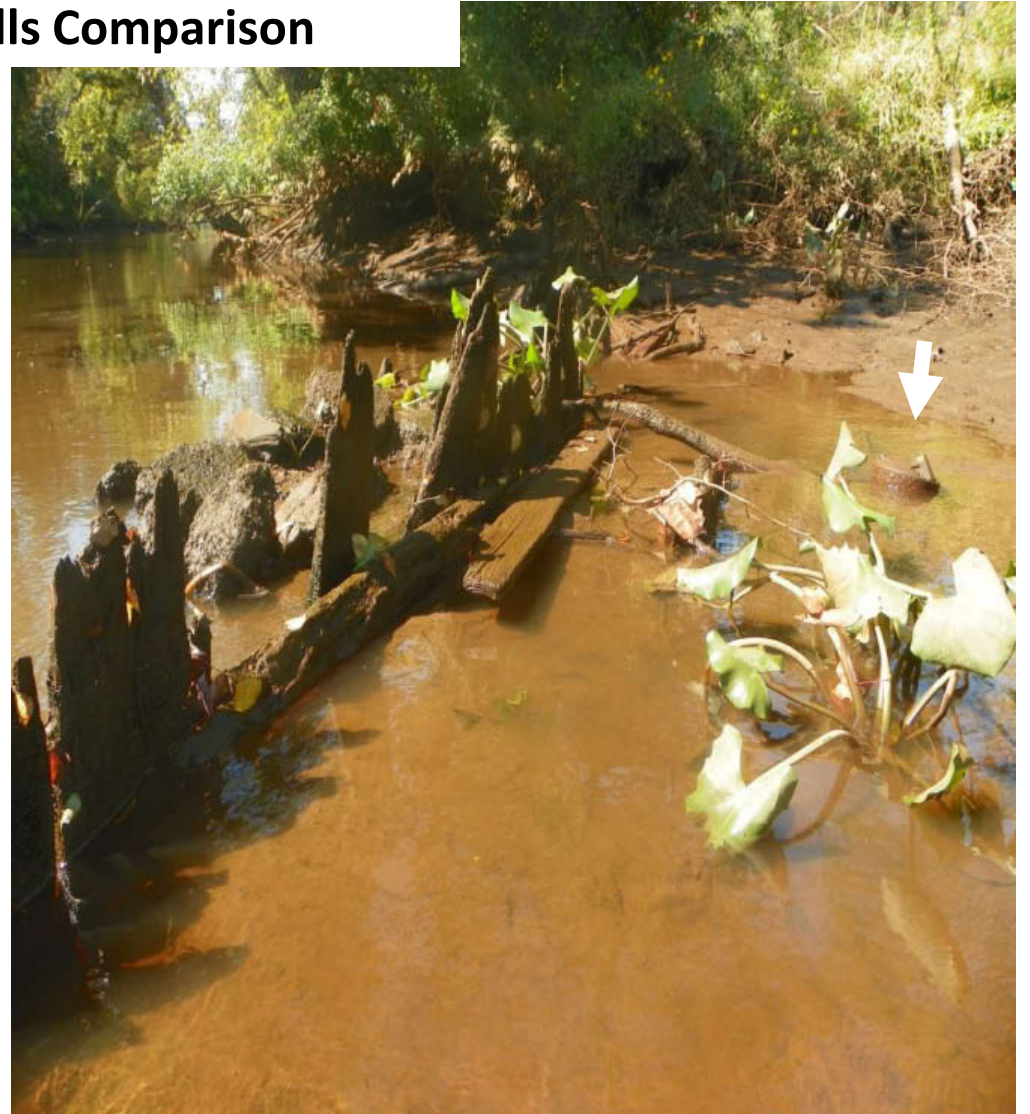

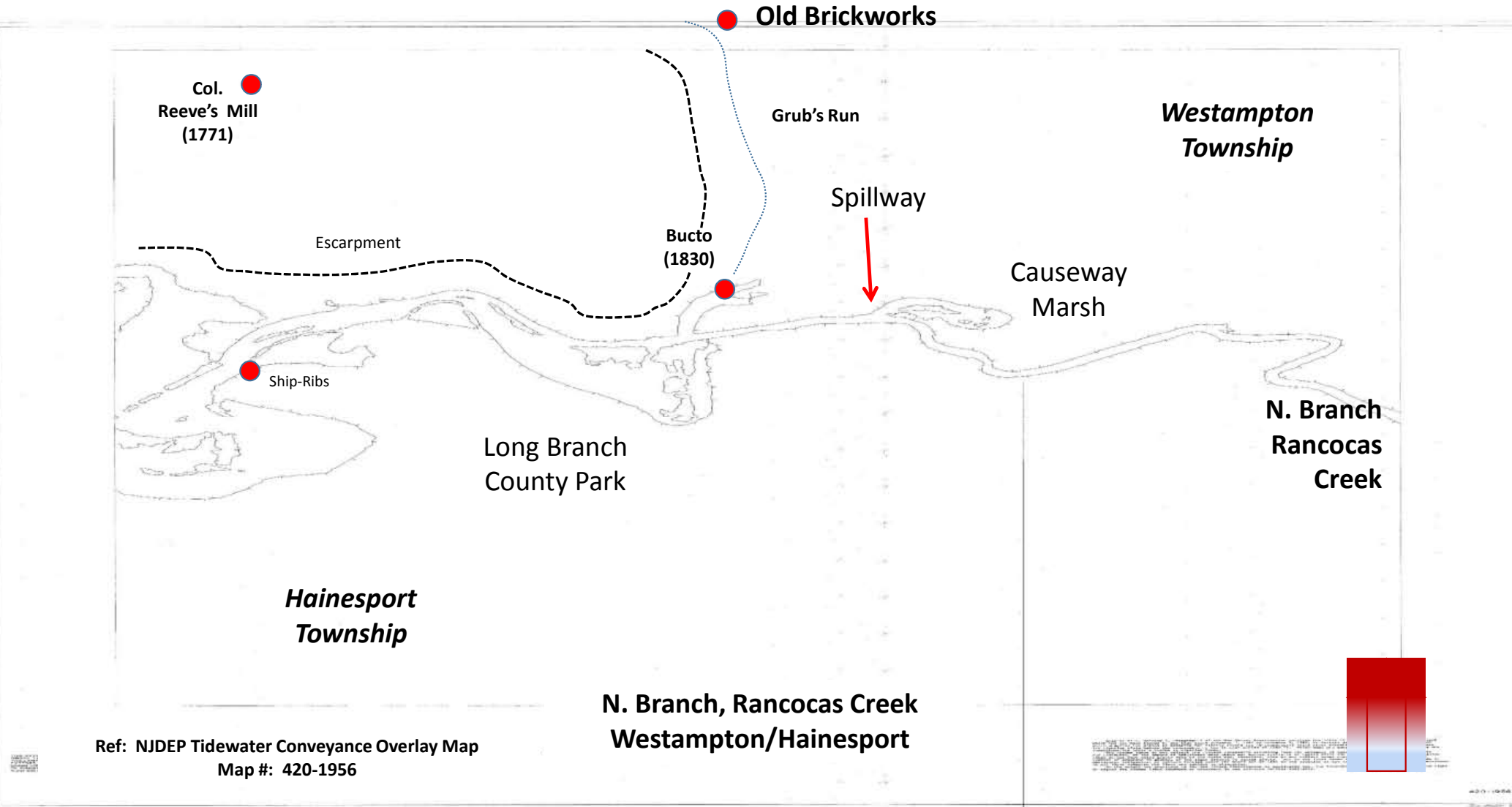

Ref: NJDEP Tidewater Conveyance Overlay Map  
Map #: 420-1956

**N. Branch, Rancocas Creek  
Westampton/Hainesport**

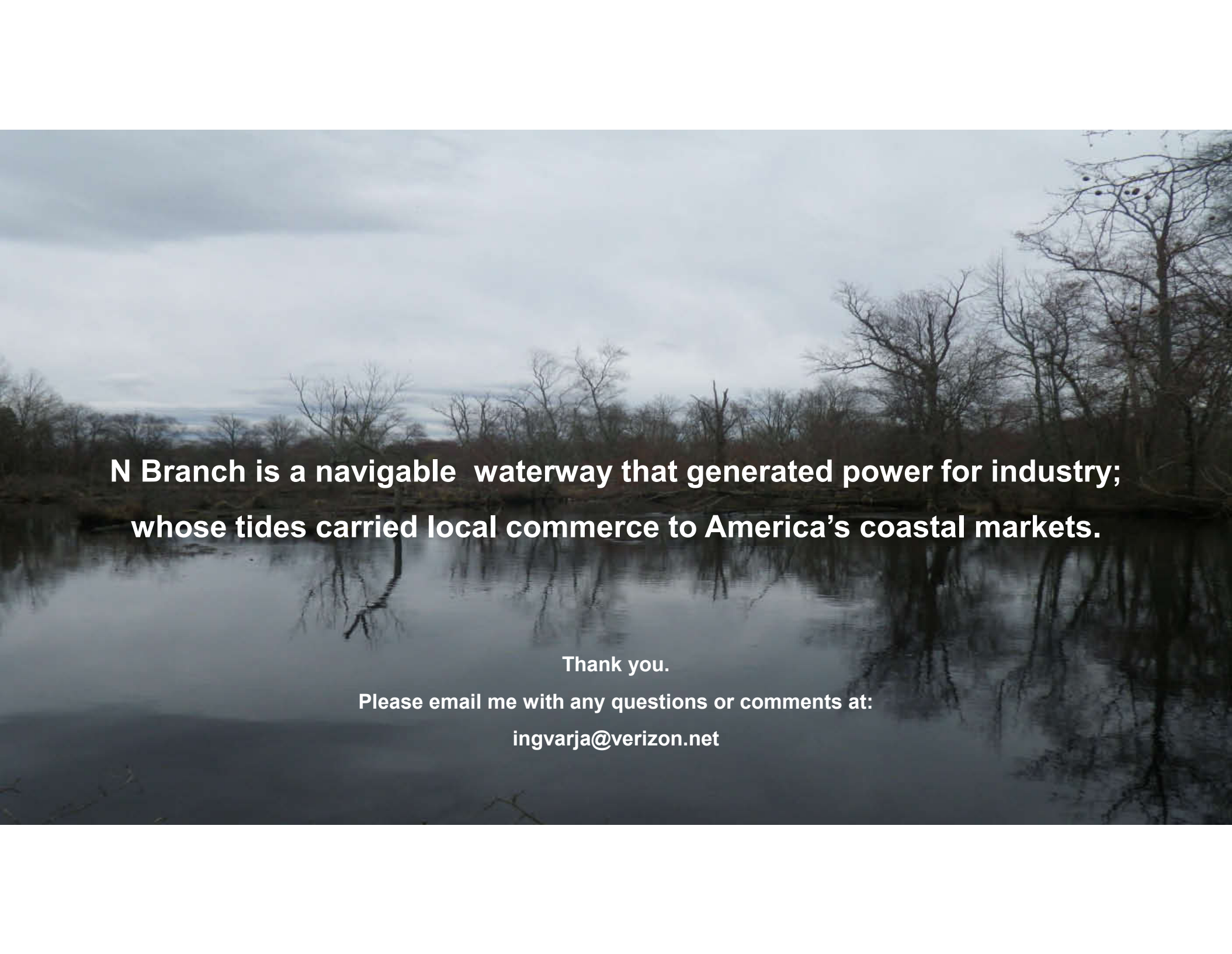
A dark, overcast landscape with a body of water reflecting the sky and bare trees. The scene is somber and atmospheric, with a grey, cloudy sky and silhouetted trees along the water's edge. The water is calm, creating clear reflections of the trees and sky.

**N Branch is a navigable waterway that generated power for industry;  
whose tides carried local commerce to America's coastal markets.**

**Thank you.**

**Please email me with any questions or comments at:**

**[ingvarja@verizon.net](mailto:ingvarja@verizon.net)**

## Select References and Thanks 2

1. Report to Congress, US Army Engineers 1888-1915.  
Navigation Channel and Works  
Marl Mining of the Rancocas  
Geology of NJ
1. NJDEP Rancocas Creek Watershed Study.
2. Schopp, Paul; Demby, Sophia; and other references r/t Timbuctoo.
3. Buck, Watson; Tails of Rancocas (1968) (and other long time creek front residents)
4. State of NJ Annual Mining Report, Clay, 1902.
5. Maps (1683 to date).
6. Work Progress Administration Maps and Notes (NJ State Archives).
7. NJ State Archives  
Creek Indexes.  
Maps  
Field Notes
8. Personal Interviews. (For inclusive listing conduct J. Anderson)
9. Holland's National Maritime Museum, Delaware River Sailing Vessels/Shallops.
10. Personal Communication: Jack Cresson, Archaeologist, Moorestown, NJ
11. Tidewater Mills (Newsletter Tide-Water Mill Association, Maine).
12. Barton, Christopher, "Davis Site, Timbuctoo.
13. N.Branch Navigation Acts (1700-1900).
14. History of Burlington County/Camden County: Respective County Library's and Literature Reviews. Mt. Holly Mirror Newspaper/Camden Democrat/Online Genealogical Database Searches and Reviews.
15. Scientific America Magazine, 1899 (retorts)
16. Journal of American Medical Association (other). 1845 to date (literature review)
17. Nicholson, William.; Practical and Theoretical Chemistry, 1808 (Retorts)
18. Dawidowsky, Ferdinand.; The Clay Worker, Phosphorous and Retorts 1905.
19. Nelson, William.; Patents, Deed and other Early Records of NJ 1664-1703, Clearfield, 1982.
20. Hunter Research, 1840 Barge Site Excavation, Crosswicks Creek, NJ NJDOT
21. Middleford Archeological Site, Middleford, Delaware, Del DOT
22. Others not listed

29-Apr-16

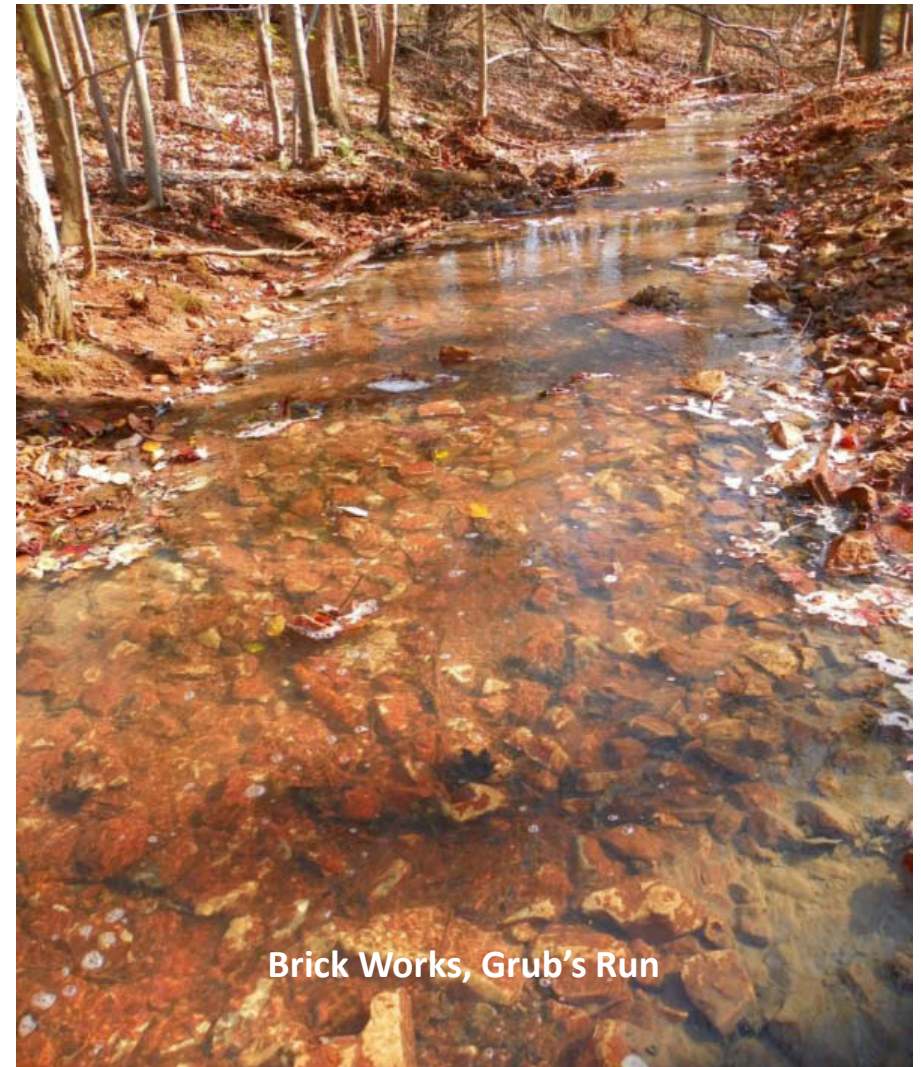

**Brick Works, Grub's Run**

Buctoe Survey

44